

DETALHE ESTACA 8x

Estaca Mec. - Ø 25cm
COMP. MÍNIMO - 3m

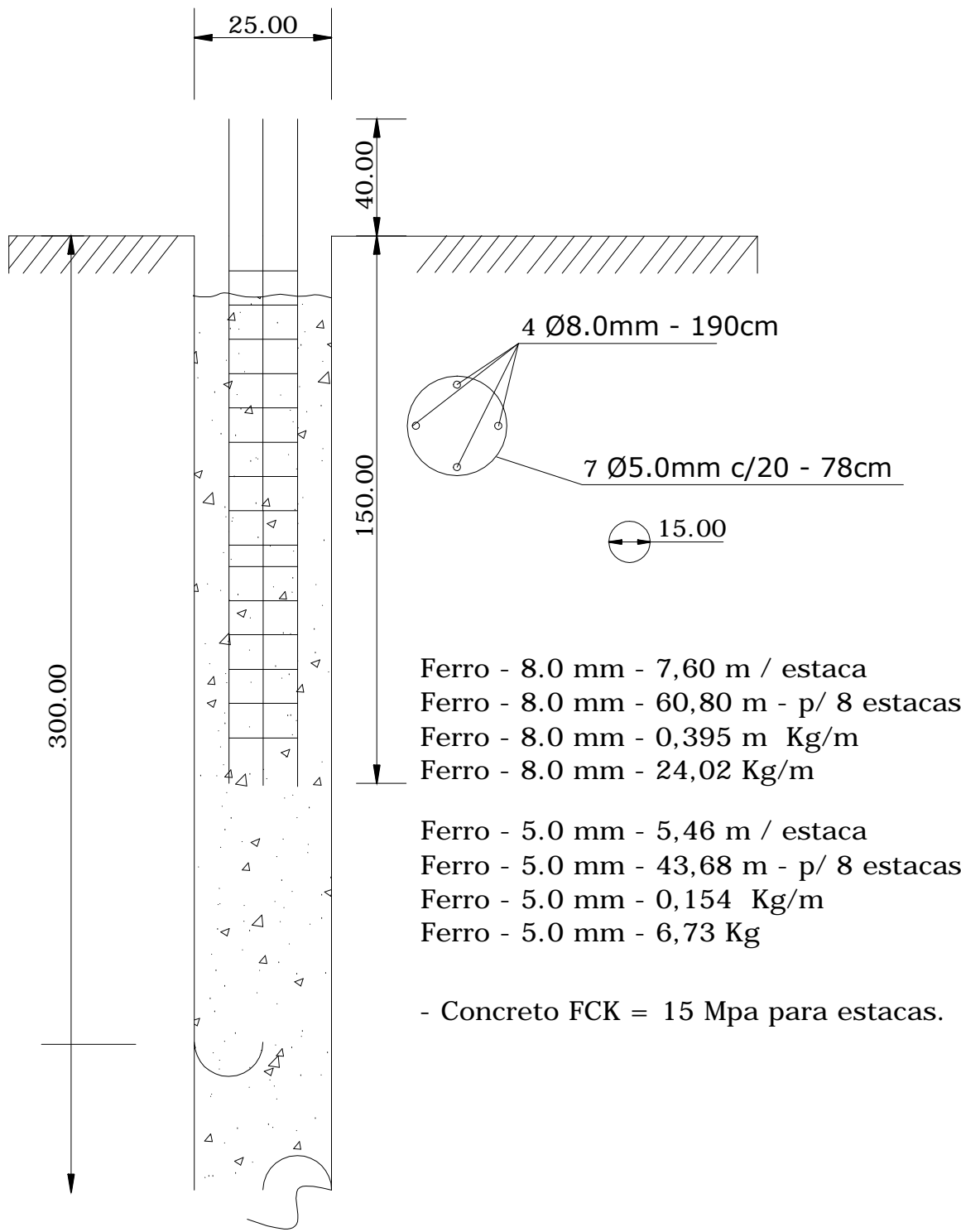

DETALHE BLOCOS 8x

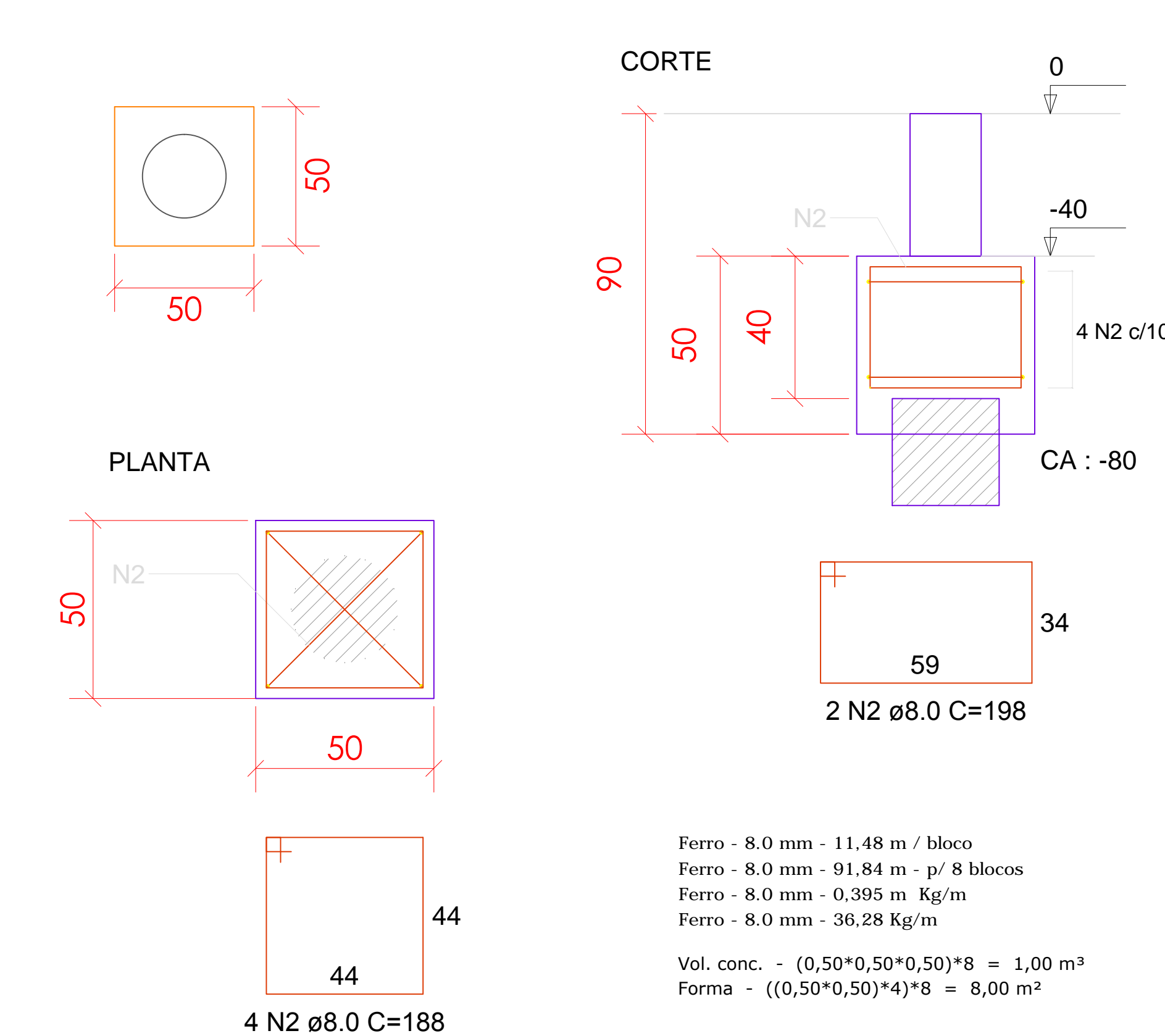

BALDRAMES - VB 14x30 - 35,20m

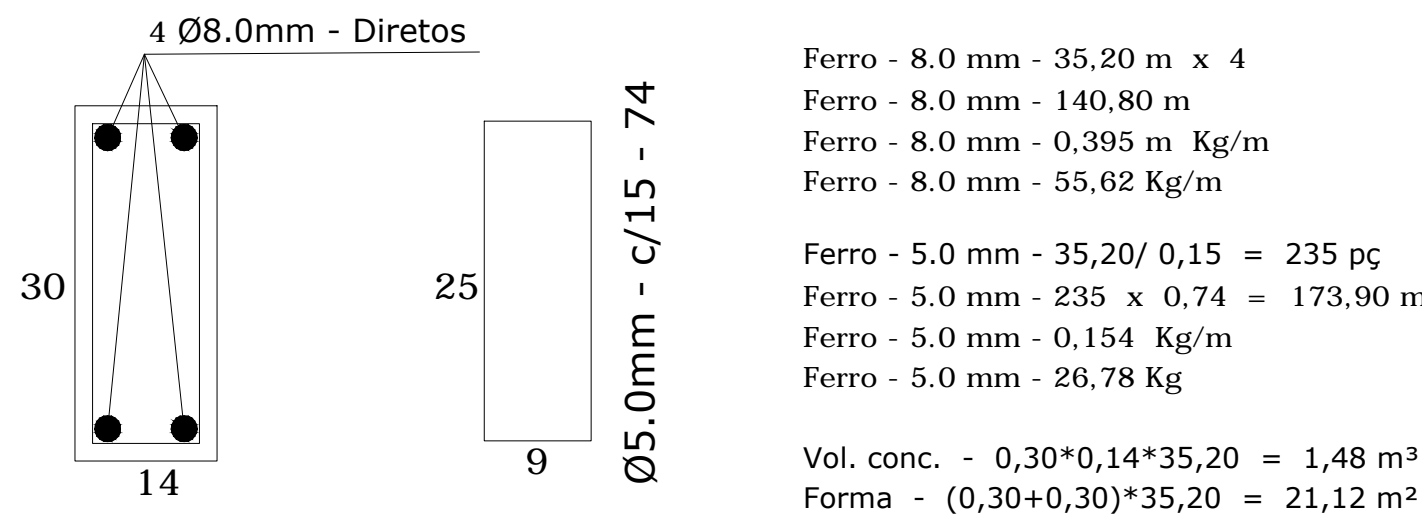

VIGAS SUP. - V 14x30 - 35,20m

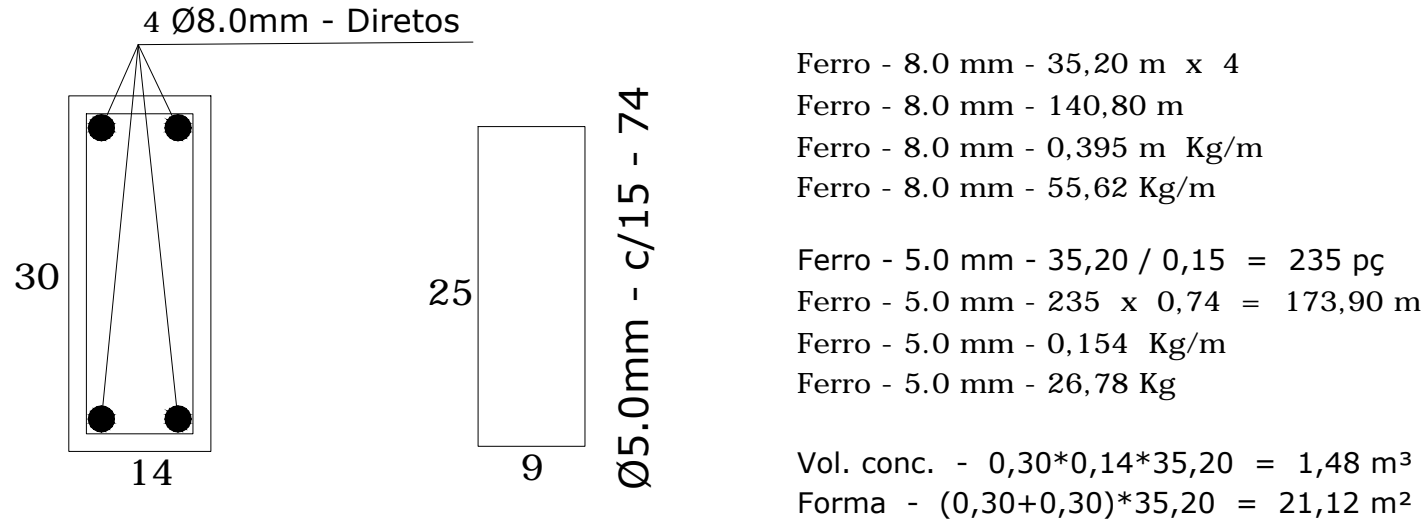

PILARES - P1, P2, P3, P5, P7 e P8 - 14x30

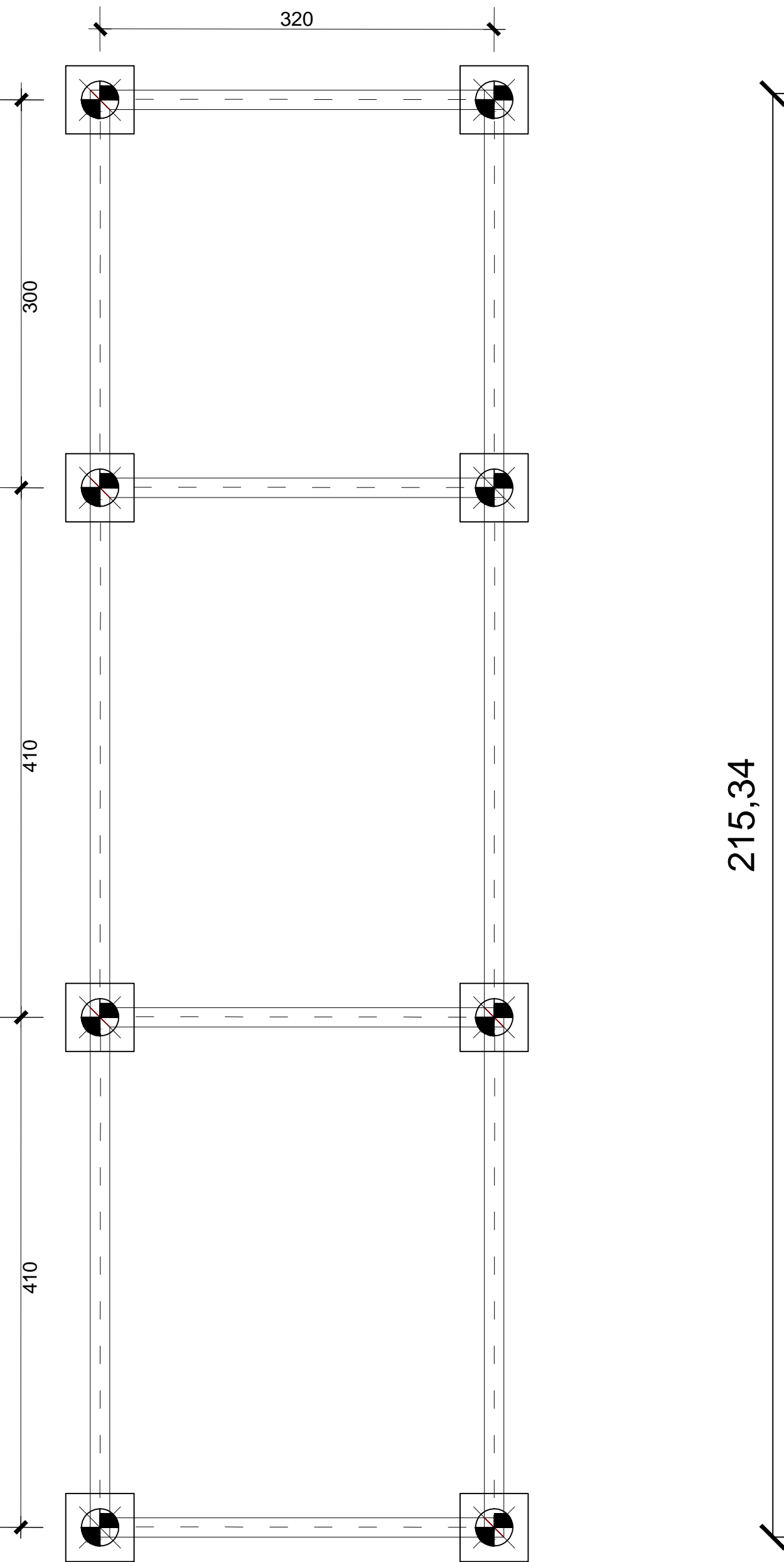
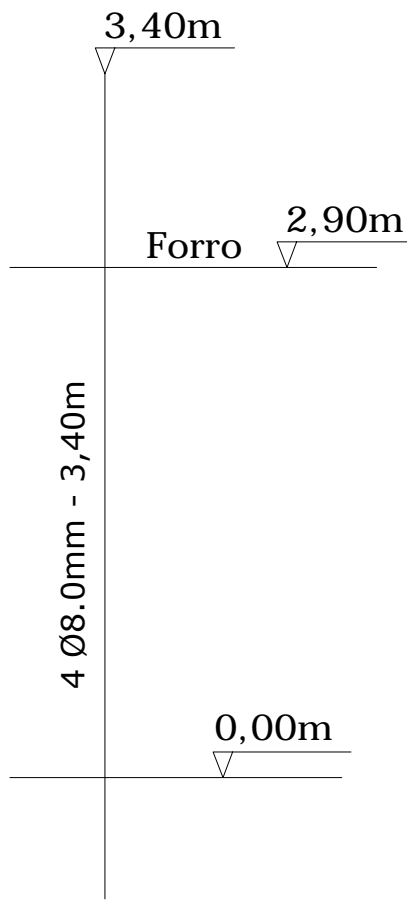
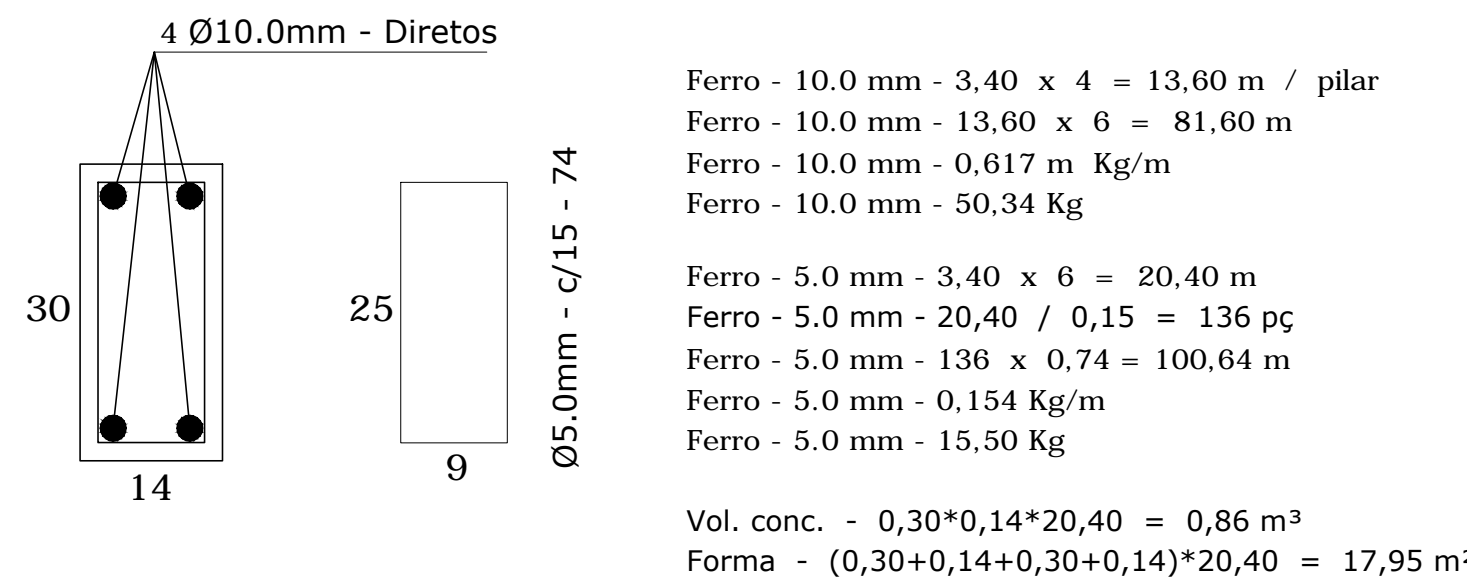

ESTACAS / BALDRAME

ESCALA 1:50

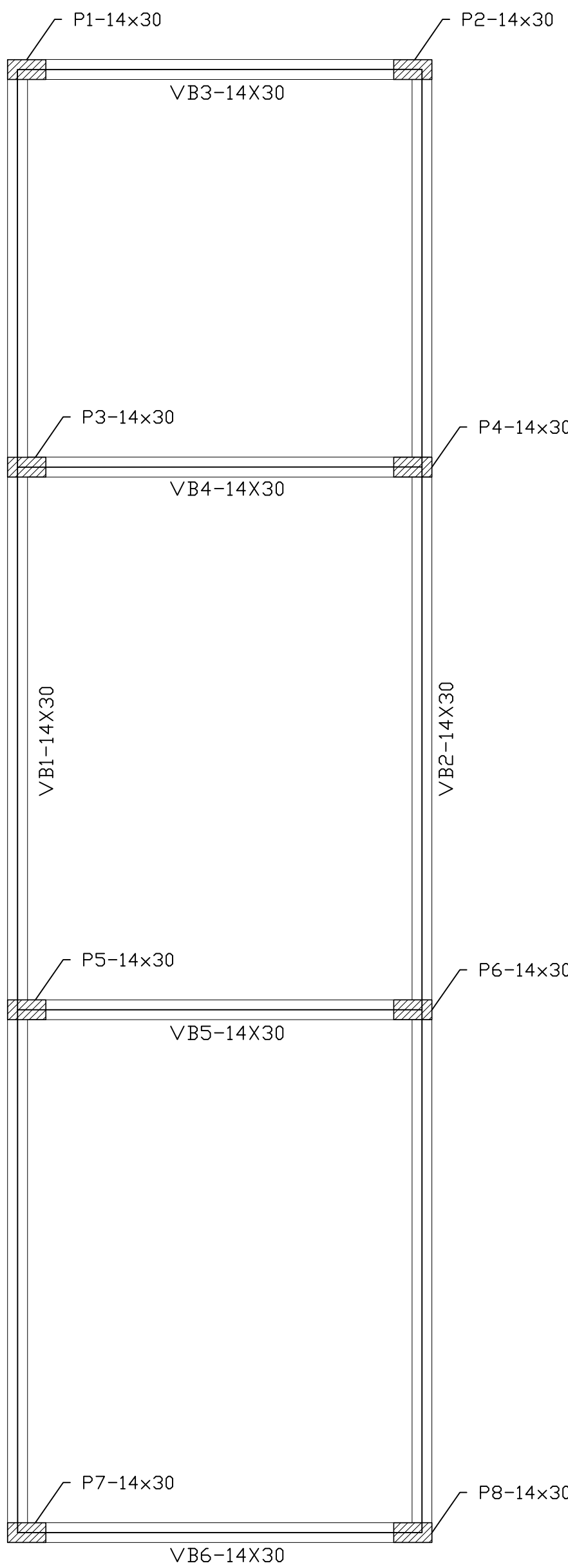

VIGA / PILARES

ESCALA 1:50

PILARES - P4 e P6 - 14x30

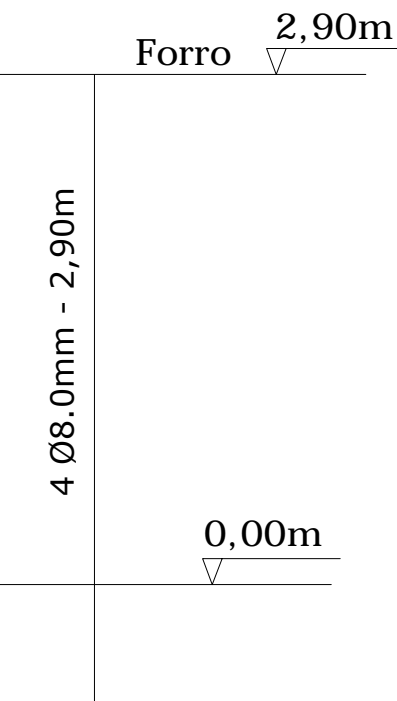
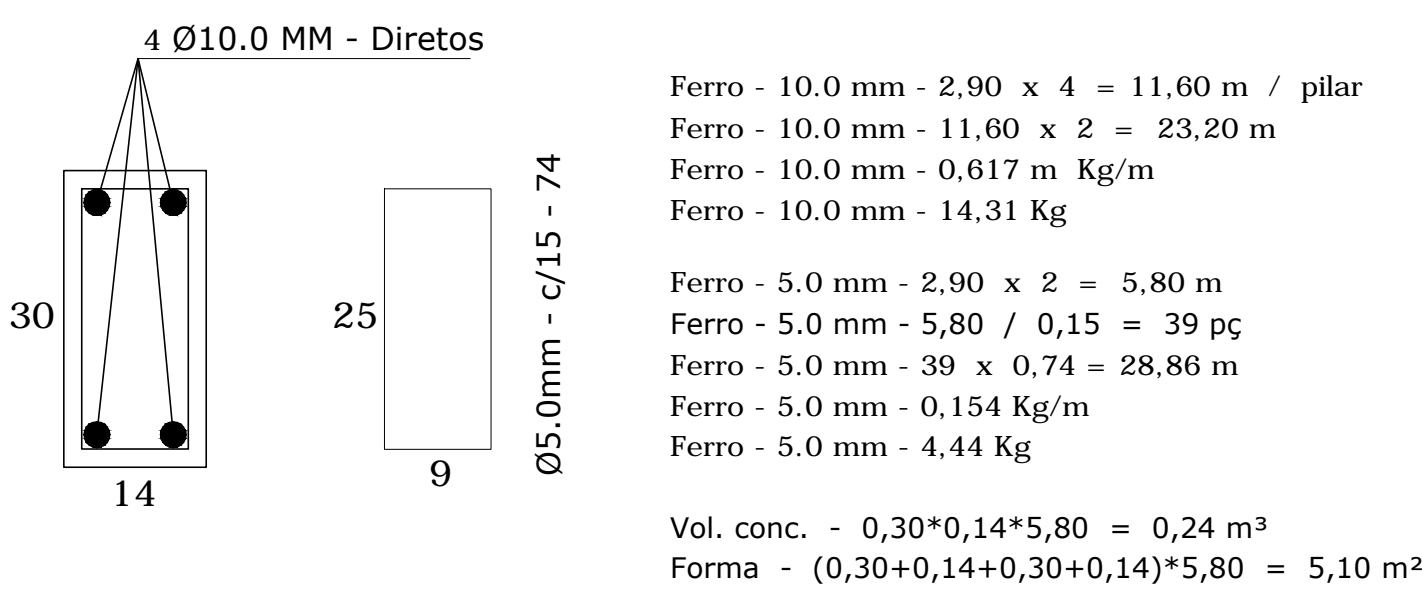

DETALHE DE VERGAS NOS VÃOS DE JANELAS E PORTAS

DETALHE DE VERGAS NOS VÃOS DE JANELAS

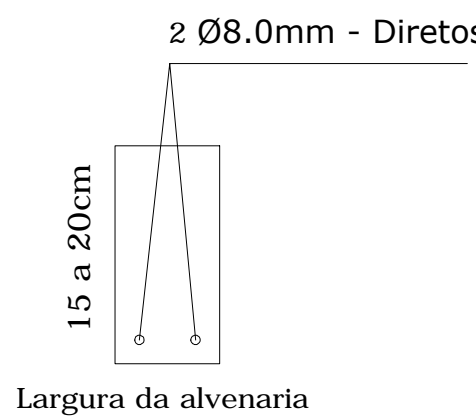

CARIMBO DE APROVAÇÕES:			
 Cidade que sonha e faz.			
TIPO DE USO: QUADRA DE ESPORTES EDSON RIBEIRO ROSA			
ESTRUTURAL	ENDEREÇO DA OBRA: AVENIDA CENTRAL, S/N DISTRITO DE PIRES BELO, CATALÃO-GO		
	PROPRIETÁRIO: PREFEITURA MUNICIPAL DE CATALÃO - GO		
	AUTOR DO PROJETO: LEONARDO MARTINS DE CASTRO TEIXEIRA		
	RESPONSÁVEL TÉCNICO: LEONARDO MARTINS DE CASTRO TEIXEIRA		
	CNPJ: 01.505.643/0001-50		
	Nº DA PRANCHA: 01/01		
DESCRIÇÃO: VIGAS, Pilares, Estacas, Blocos		VER NO ARQUITETÔNICO	
VER NO ARQUITETÔNICO		VER NO ARQUITETÔNICO	
ESCALA: INDICADAS	DATA: 20/03/2021	DESENHO: IGOR MARQUES	REVISÃO: